

Gammaropsis effrenus

Diagnostic Characters:

Coxae 1-5 not deeper than the body plates

Coxa 1 large and subquadrate

G2, male and female, lacks palm; articles 5 & 6 are thin and subequal in length, dactyl short

G1, male, article 5 very short compared with article 6

All peraeopods short

U3 peduncle very short and subequal to U3 rami

Head lobe produced but no tooth

Urosome not dorsally cusped

G1 and G2, male and female, subequal

Illustration:

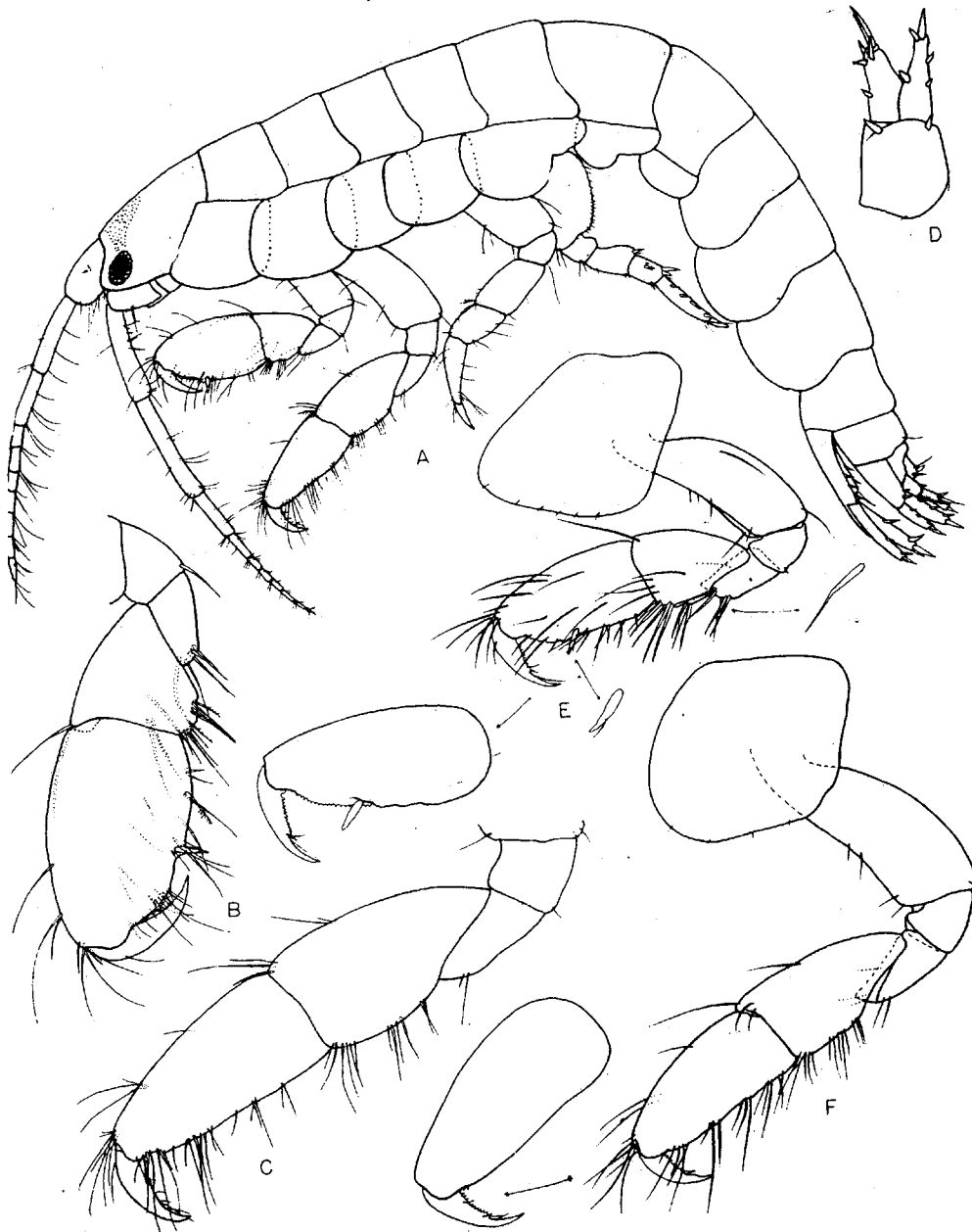

FIG. 8

Megamphopus effrenus, sp. n., macho, 3.7 mm, Est. Barnard 38-C-3: A, vista total; B, C, gnatópodos 1, 2; D, urópodo 3. Macho 2.6 mm, holotipo, Est. Barnard 38: E, F, gnatópodos 1, 2.

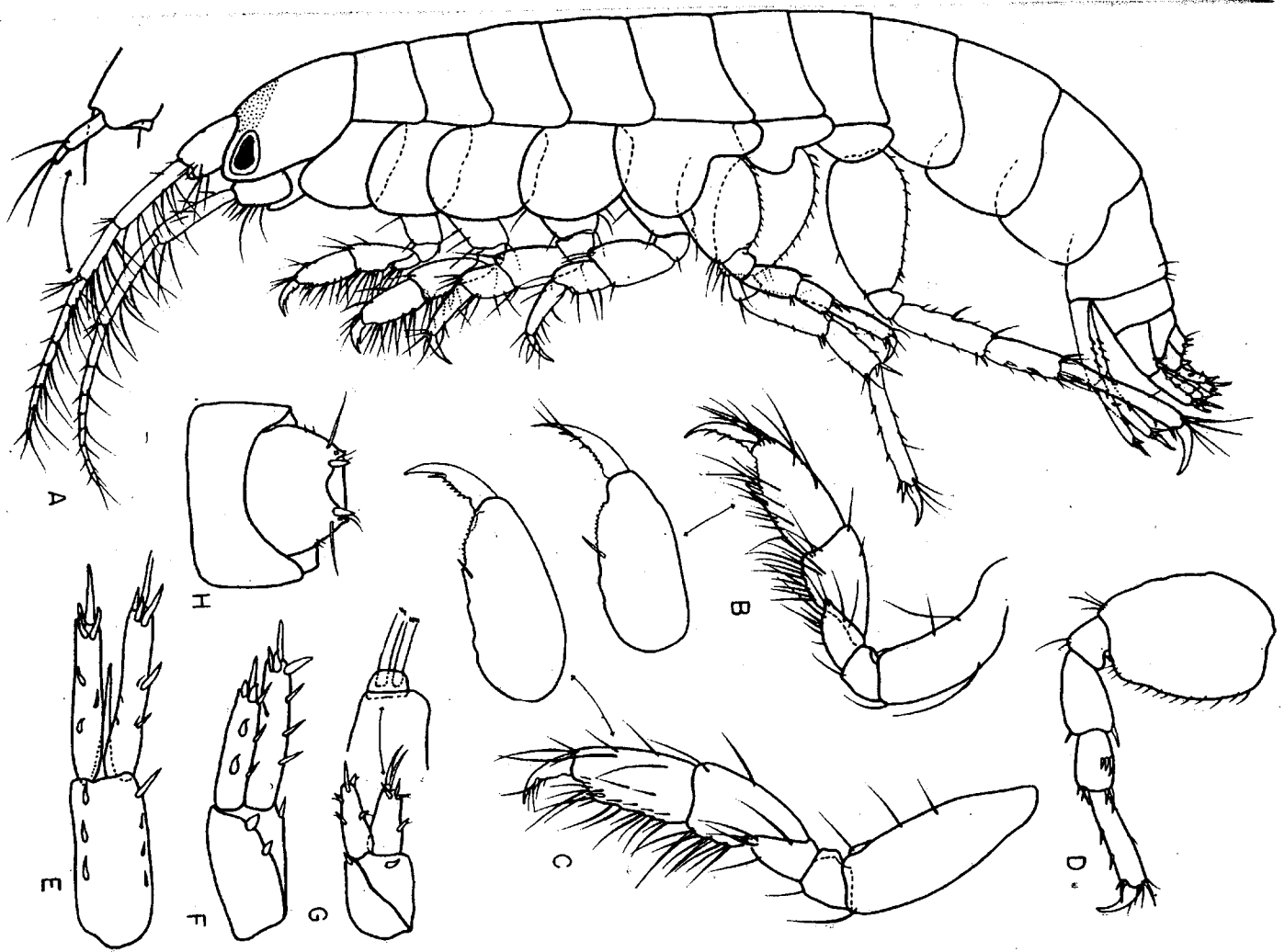

FIG. 9

Megamphopus effrenus, sp. n., hembra, 3.0 mm, Est. Barnard 34: A, vista total; B, C, gnatópodos 1, 2; D, pereiópodo 3; E, F, G, urópodos 1, 2, 3; H, telsón y segmento 6 de pleón.